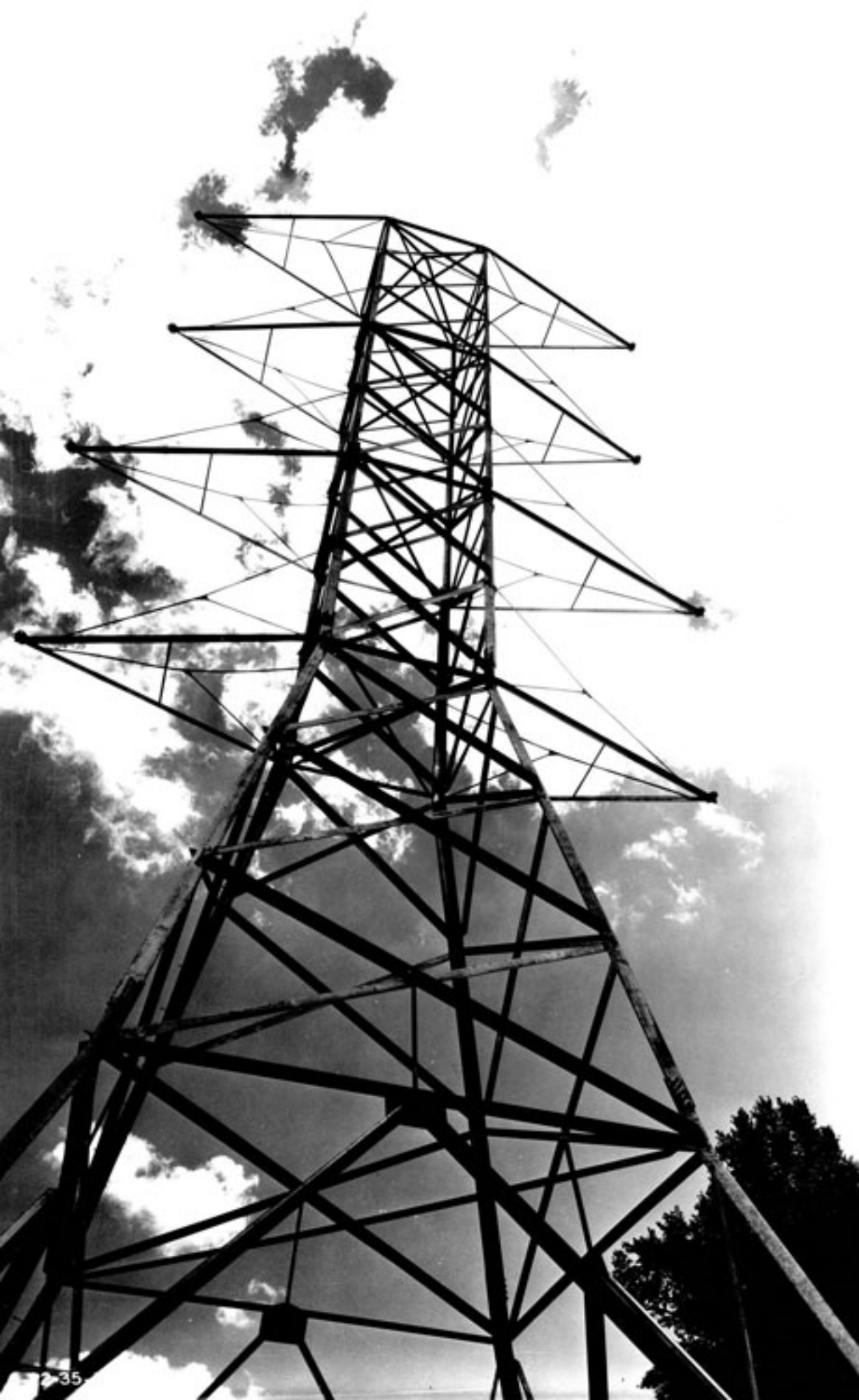
2-35